PAESAGGIO CON LA CADUTA DI ICARO

(Pieter Bruegel)
per violino
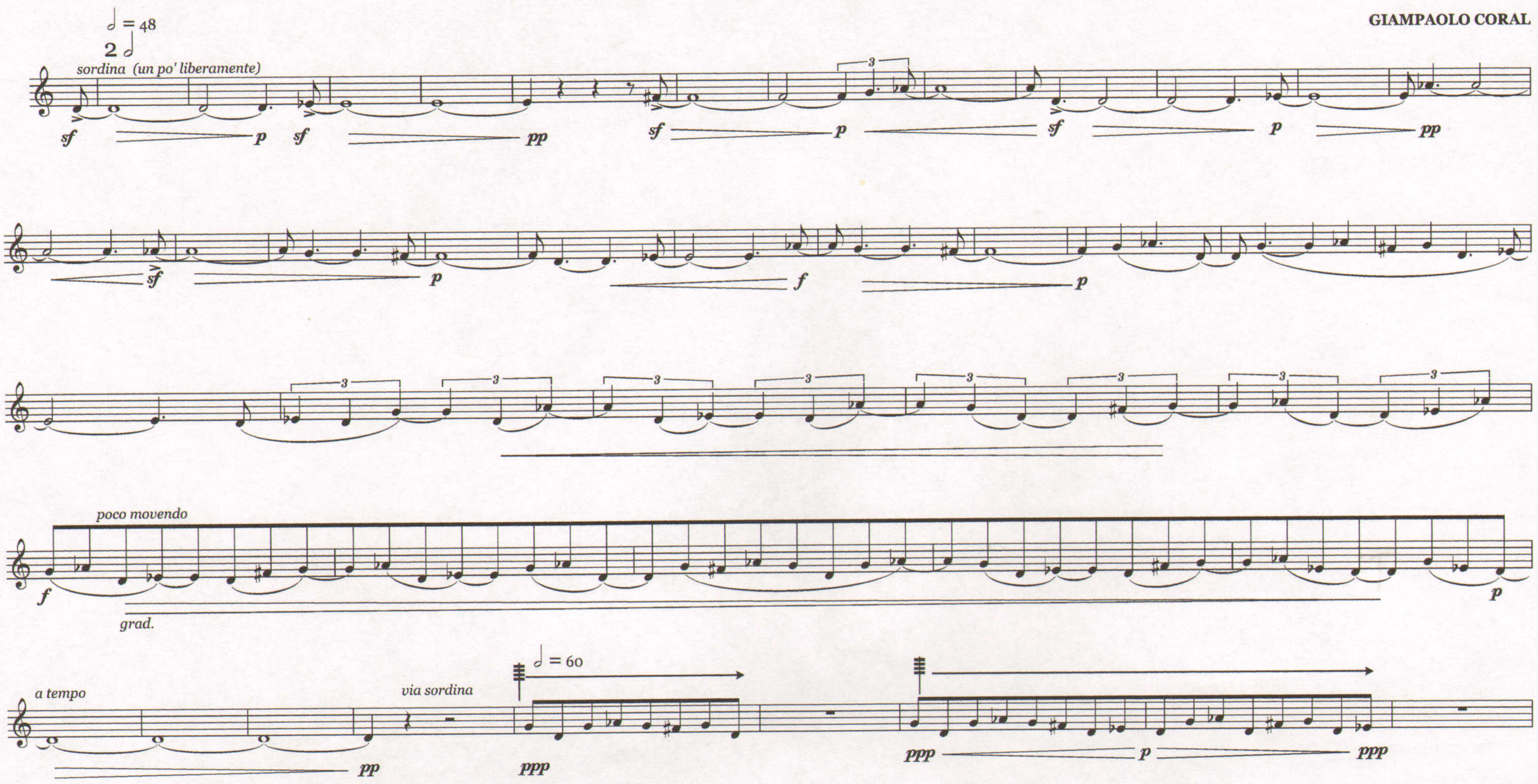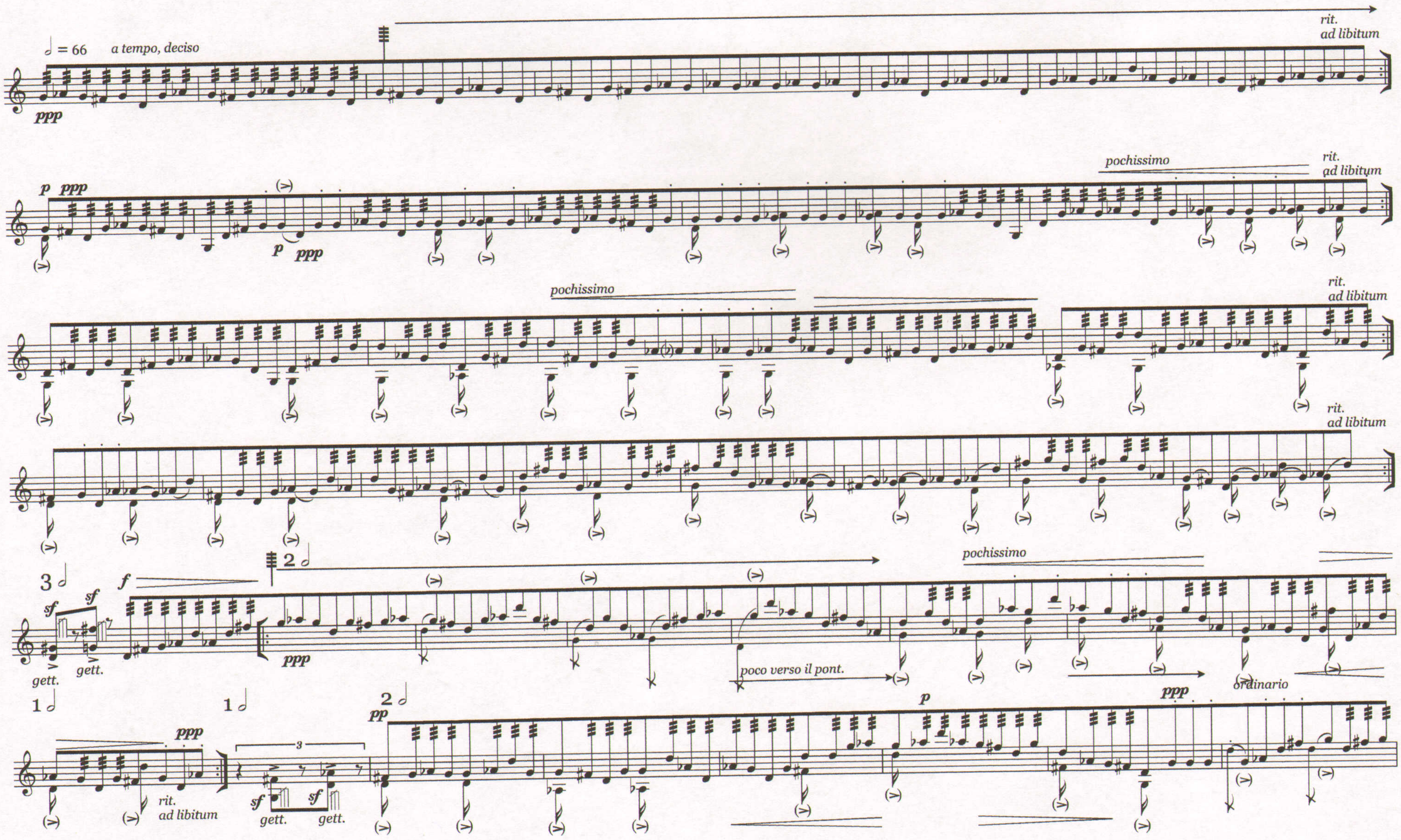
GIAMPAOLO CORAL